

1.

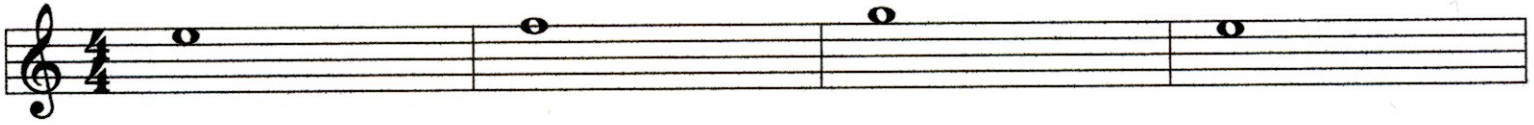

2.

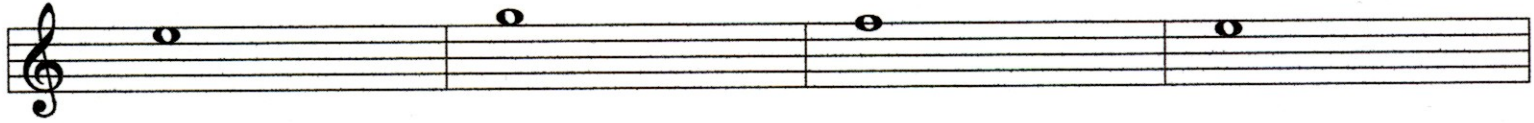

3.

4.

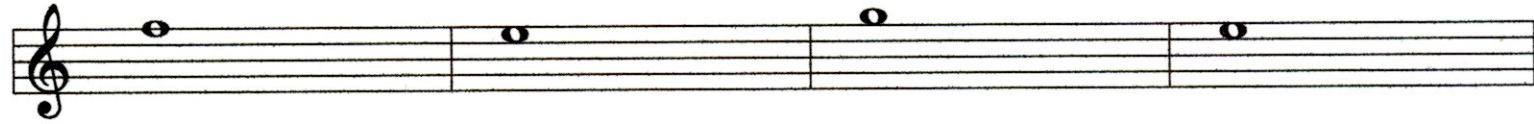

5.

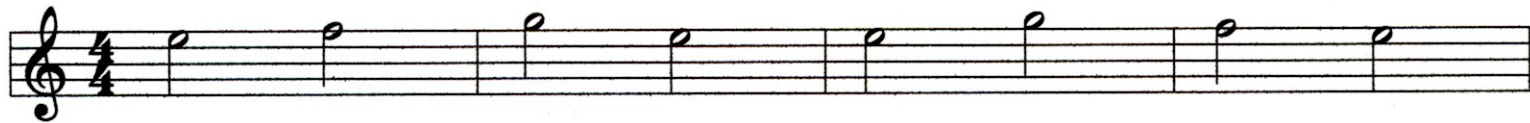

6.

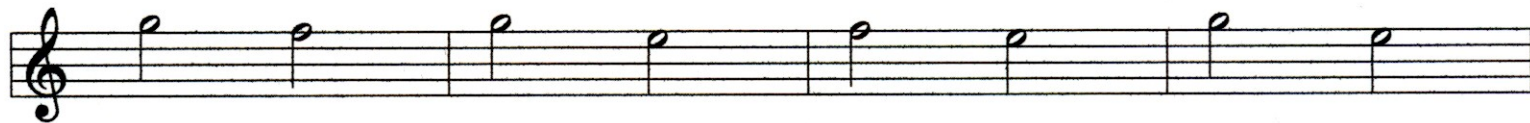

7.

8.

9.

Folk Song

10.

